

PROJECT 3: DELHI VILLAGE CIVIC CENTER & PLAZA

STUDENT PROJECTS



Village of Delhi Master Plan

EXISTING SITE PLAN

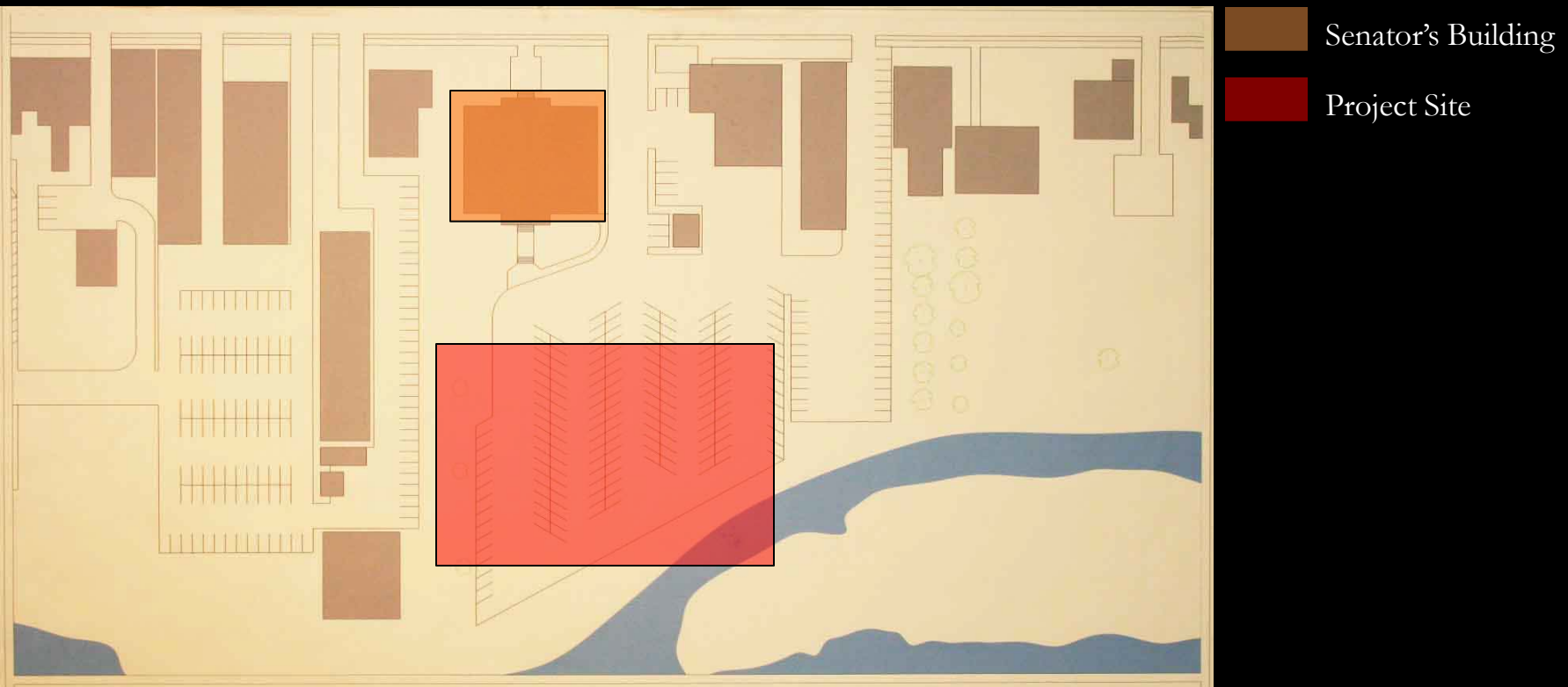

Project Brief:

1. Design a new structure behind the existing Senator building
2. Design a public plaza between the two buildings
3. New building must address the presence of the river in Delhi
4. Function of new building will be a public Civic Center for the village

PROPOSED SITE PLANS



Joshua Dillin

A sample of proposed site plans from the students reflects the positive changes.

All students designed a civic building with multiple uses that engages the water front.

Among the many uses of the civic center is a food court, and residents can choose to dine inside the building, along the water front, or in the public plaza.

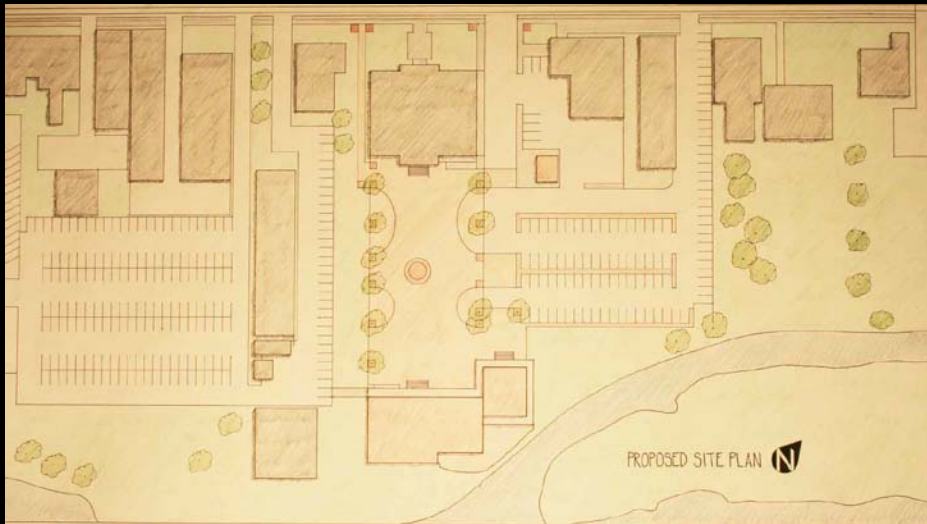

Grant Egelston

A seasonal ice rink was also suggested by another student design to encourage use of the public plaza during the winter months.

Parking was re-structured around the site to accommodate for all the spaces that were eliminated by the proposed designs.

PROPOSED FLOOR PLANS

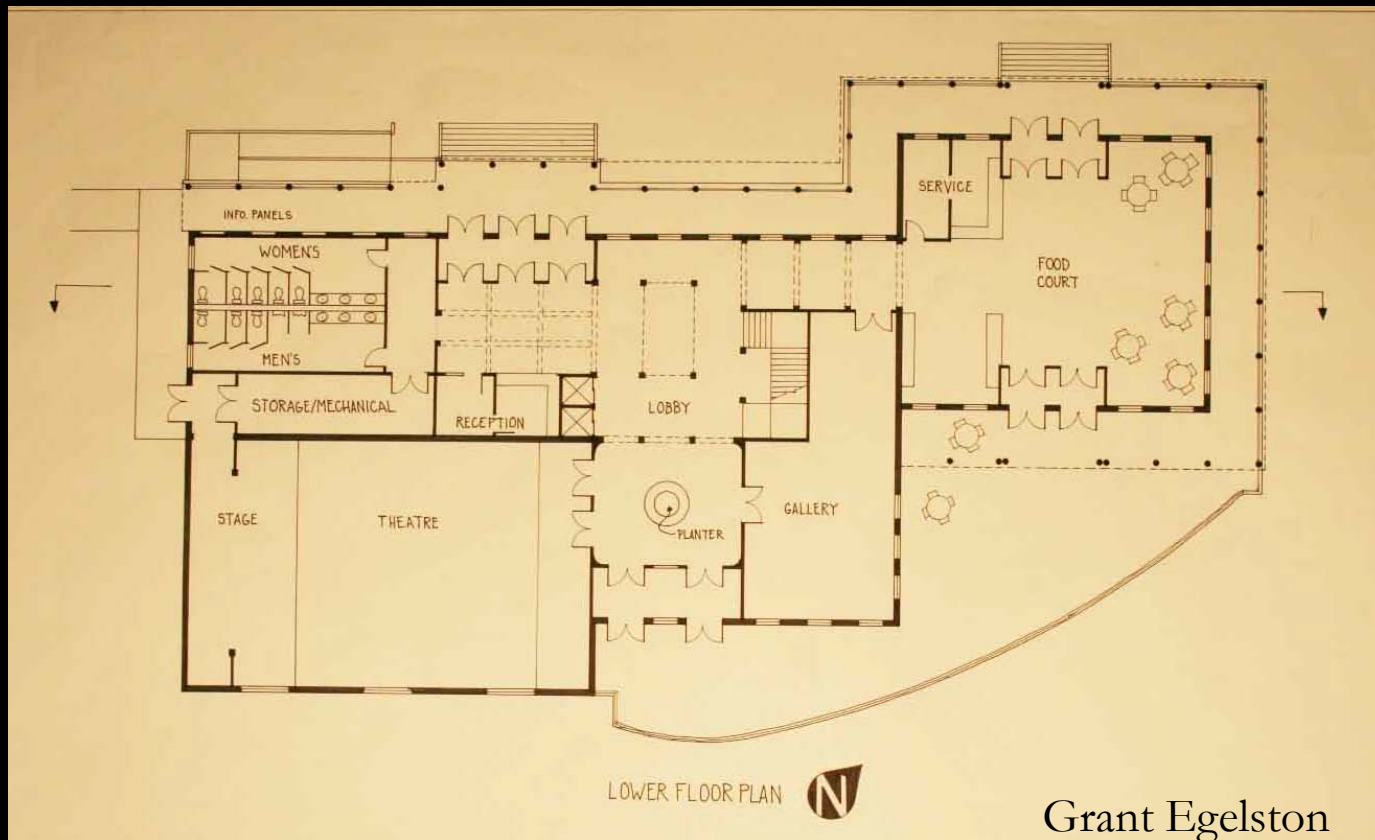

Examples of proposed floor plans for the new Delhi Village Civic Center.

Included in the basic building program were offices, a food court, theater, various meeting rooms and a dance studio.

Students were encouraged to evaluate the needs of the Village and add to the program as they saw fit.

PROPOSED FLOOR PLANS

Among the needs students identified as important to the Village of Delhi were:

1. Small movie theater with a performance stage.
2. Ballroom space
3. Book exchange and reading room
4. Public indoor basketball court
5. Spa and meditation spaces
6. Exterior reading garden with fireplace
7. Indoor roller rink
8. Art and sculpture gallery spaces
9. Indoor game rooms

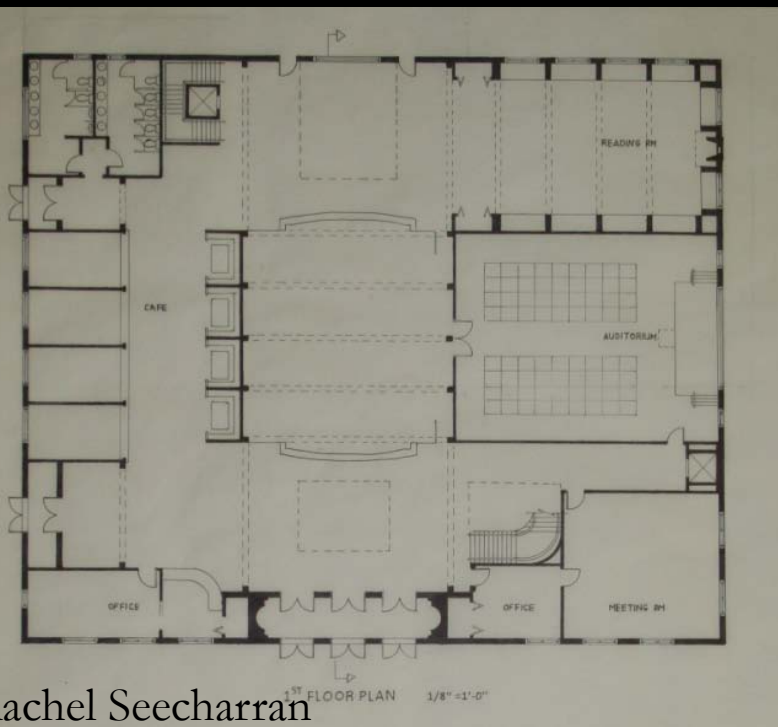

Rachel Seecharran

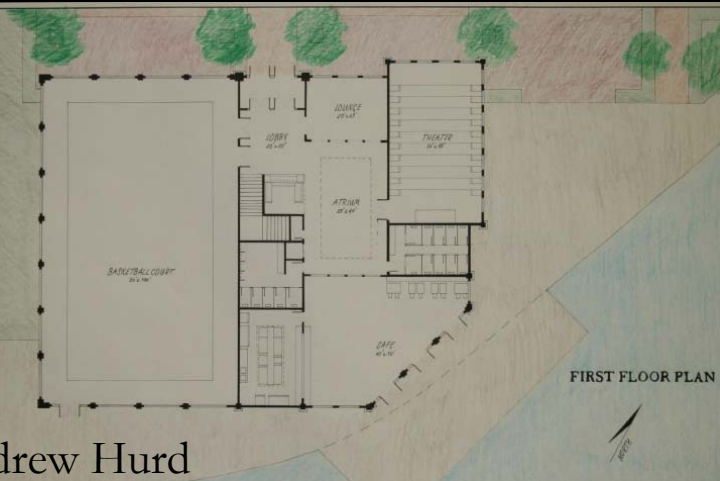

Andrew Hurd

PROPOSED BUILDING ELEVATIONS

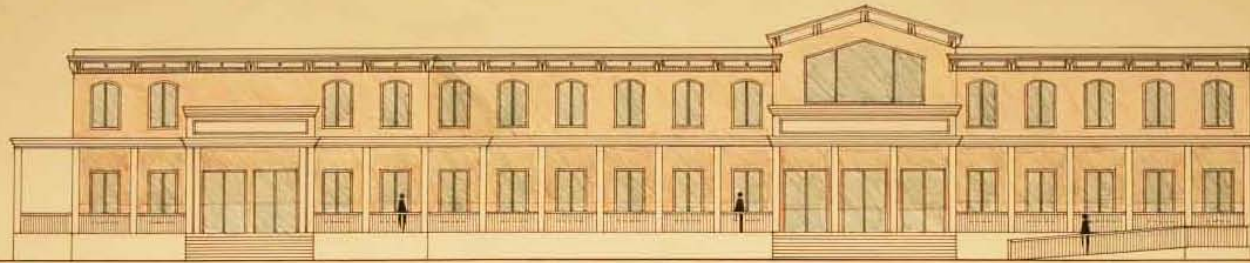

Grant Egelston

PLAZA ELEVATION



Joshua Dillin

The students were asked to take into account the existing context in the design of their buildings.

The village of Delhi has a distinct character and the goal of the proposed buildings are to fit in while further enriching the architectural character of the village.

PROPOSED BUILDING ELEVATIONS

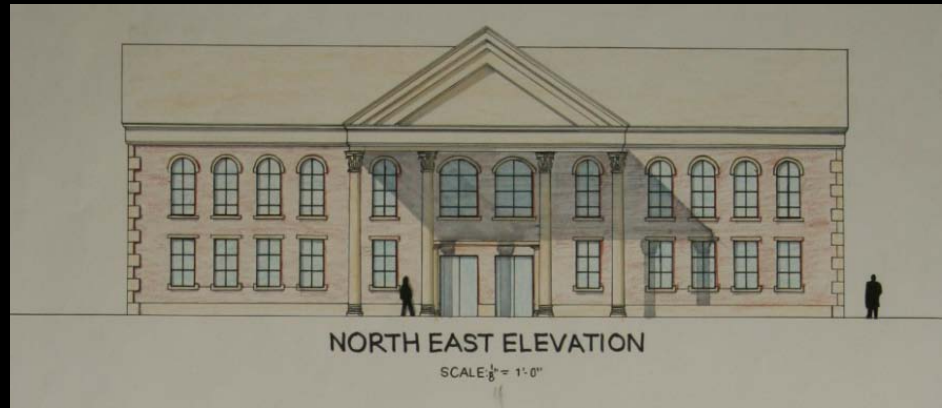

Darian Allen



Damir Svraka

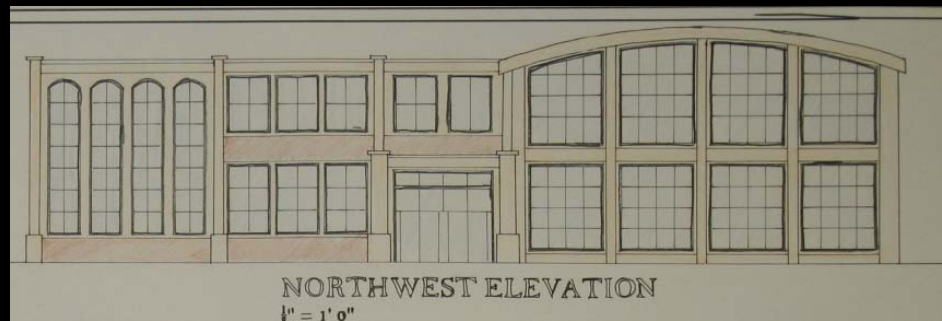

Andrew Hurd

PROPOSED BUILDING SECTIONS

As always design students are asked to consider the structure and construction of their buildings.

These building sections show the vertical relationship and hierarchy between the designed spaces.

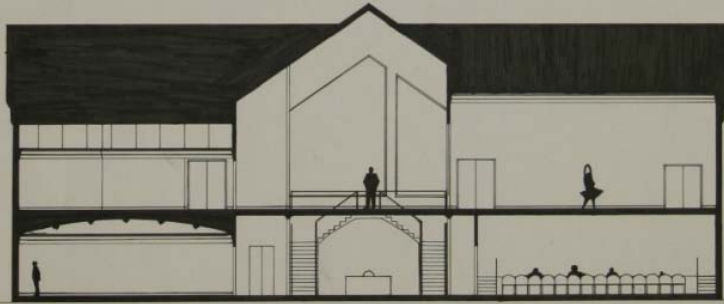

SECTION A-A
SCALE: $\frac{1}{8}'' = 1'-0''$

Darian Allen

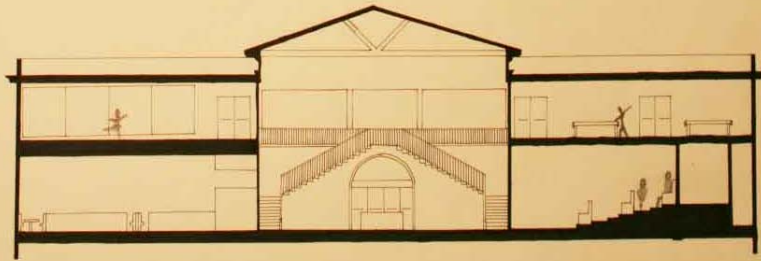

SECTION A-A
SCALE: $\frac{1}{8}'' = 1'-0''$

Christina Papalambros

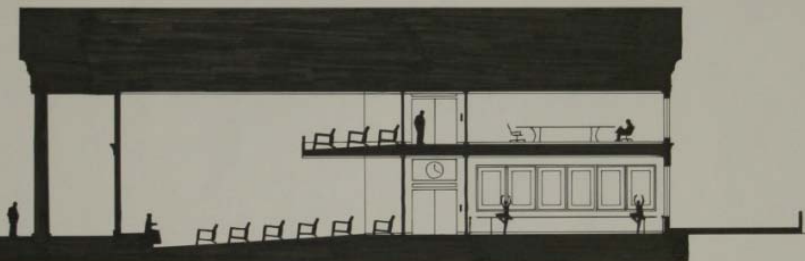

SECTION VIEW
SCALE: $\frac{1}{8}'' = 1'-0''$

Damir Svraka

PROPOSED BUILDING PERSPECTIVES - EXTERIOR

A recent craft being taught in the third year design studio is water color renderings.

Each student was required to have two water color renderings of their project.



Grant Egelston



John Olsson



Darian Allen

PROPOSED BUILDING PERSPECTIVES - INTERIOR

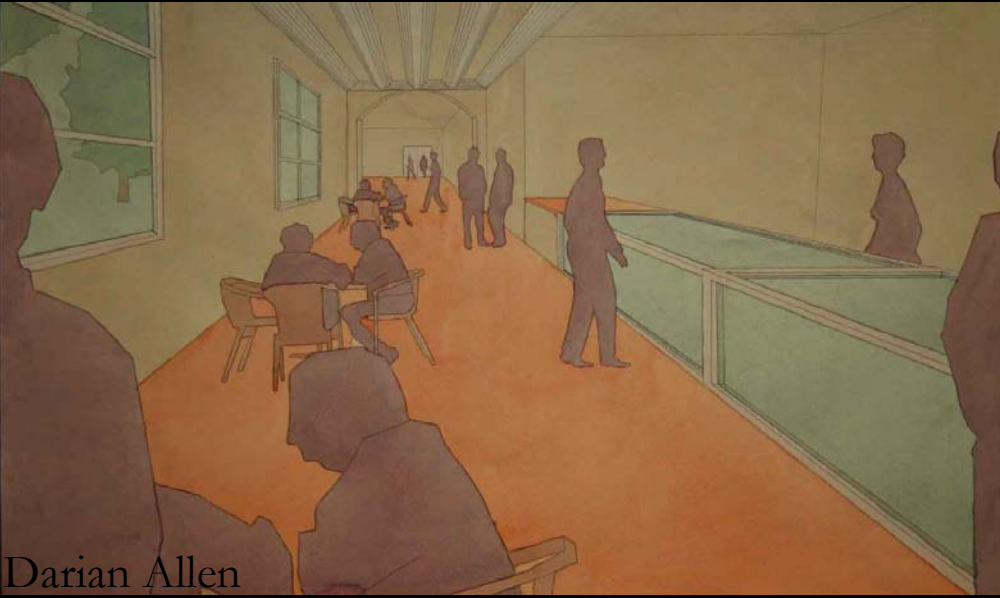

Darian Allen



Joshua Dillin



Grant Egelston

LOBBY



Andrew Hurd

PROPOSED BUILDING PERSPECTIVES - INTERIOR



PROPOSED BUILDING PERSPECTIVES – AERIAL VIEWS

The following drawings are aerial views of the student's projects showing the entire scope of their proposed design intentions (in alphabetical order).

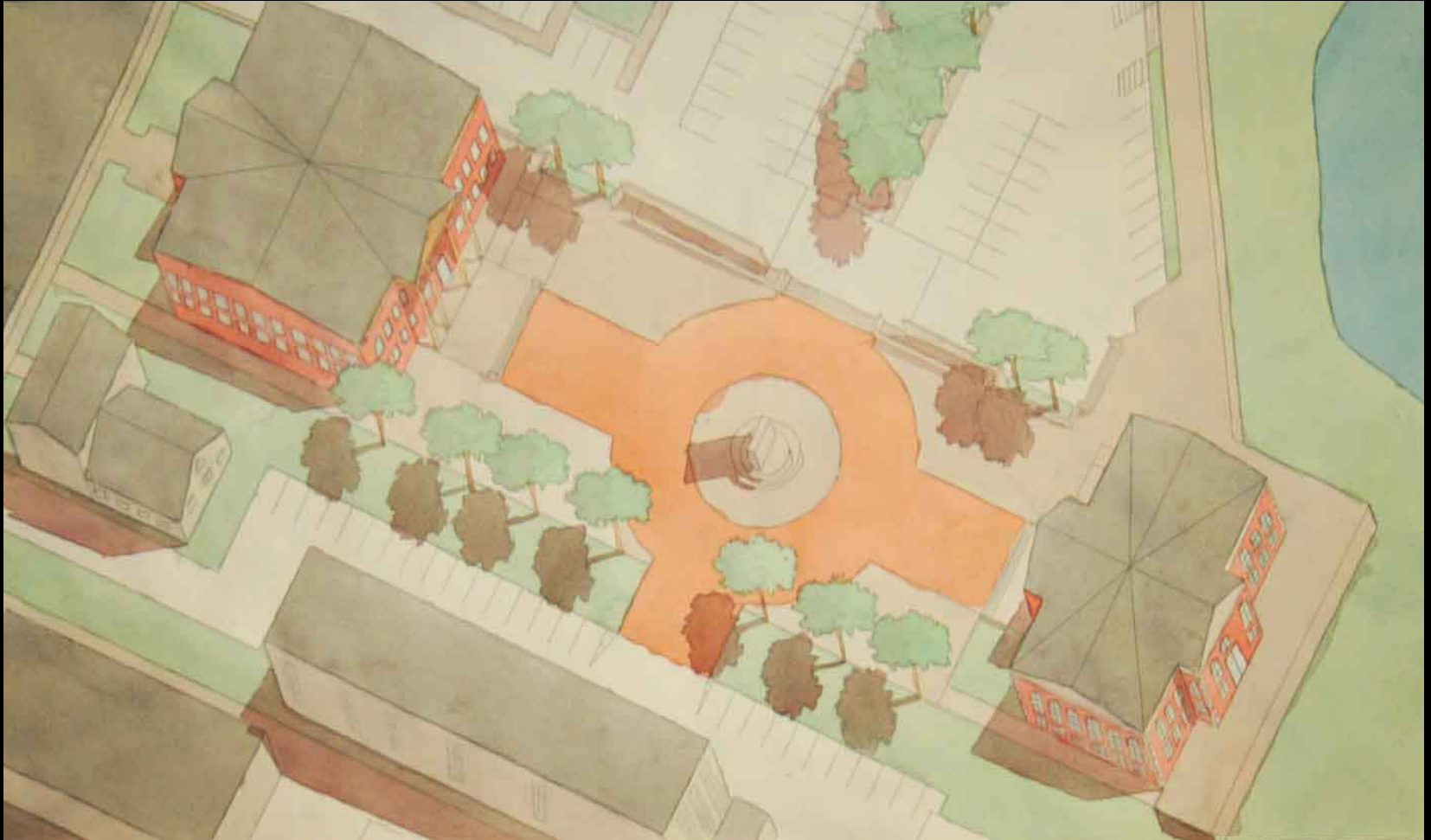

Darian Allen

PROPOSED BUILDING PERSPECTIVES – AERIAL VIEWS

The following drawings are aerial views of the student's projects showing the entire scope of their proposed design intentions (in alphabetical order).

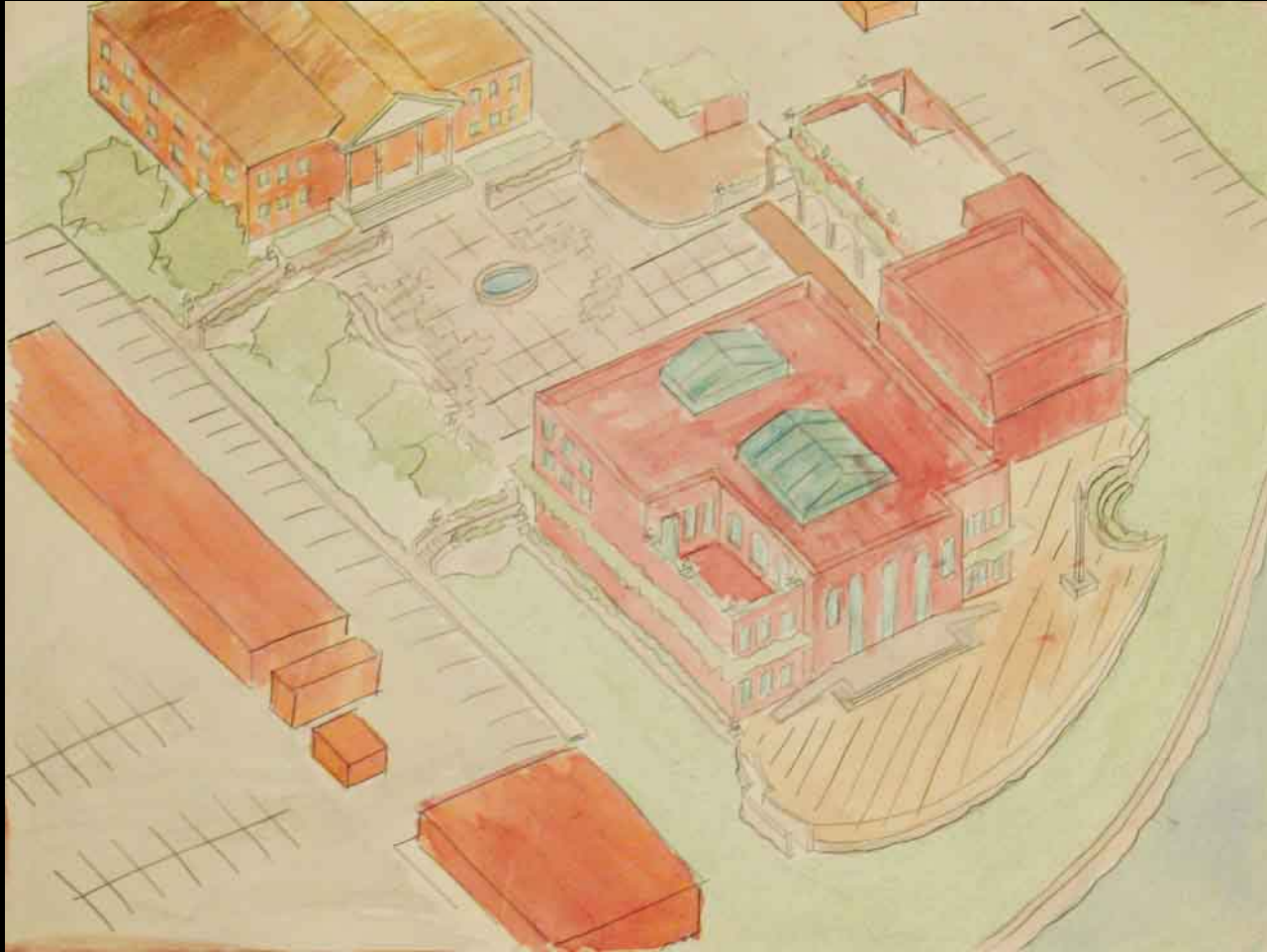

Joshua Dillin

PROPOSED BUILDING PERSPECTIVES – AERIAL VIEWS

The following drawings are aerial views of the student's projects showing the entire scope of their proposed design intentions (in alphabetical order).

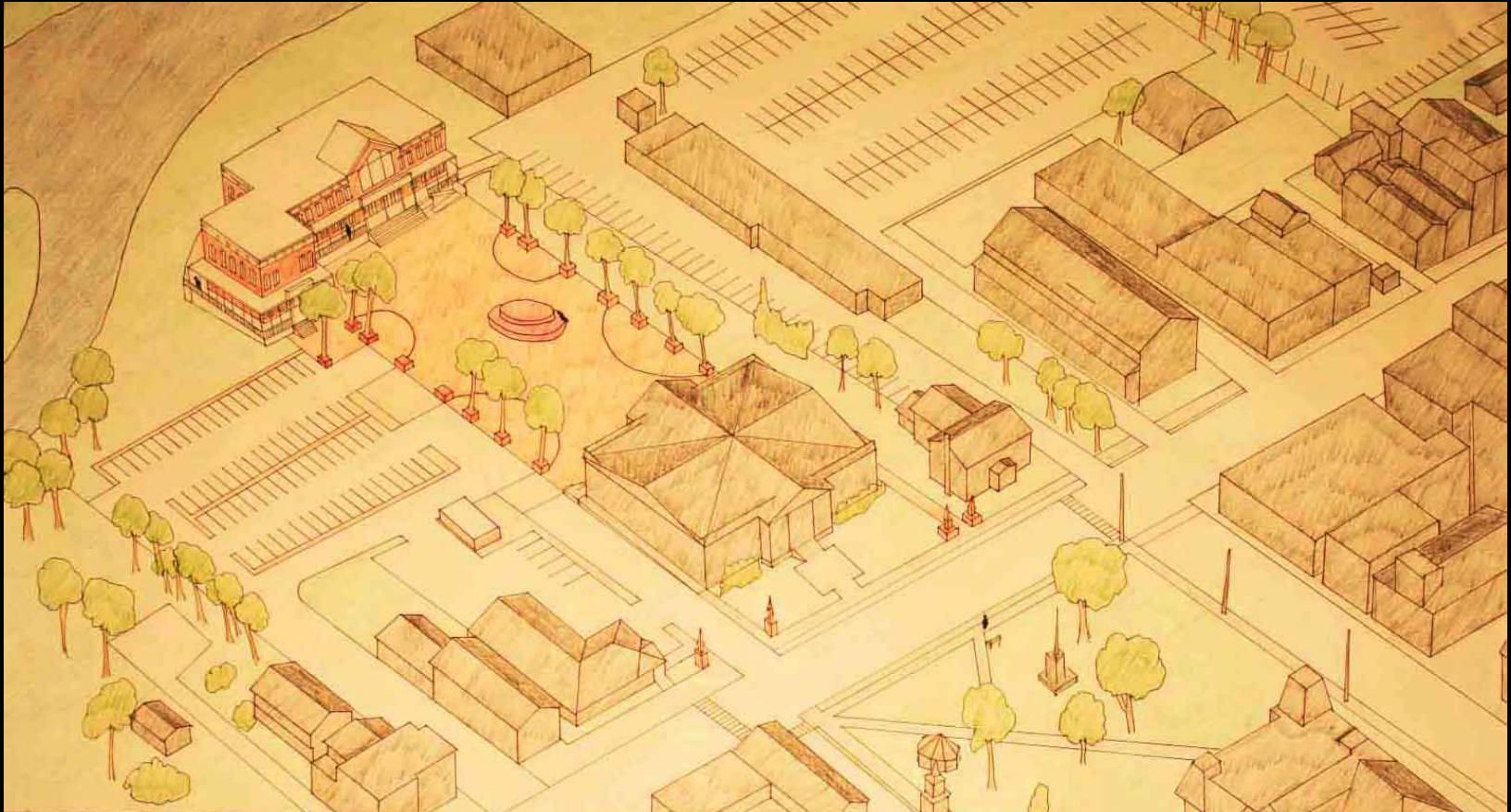

Grant Egelston

PROPOSED BUILDING PERSPECTIVES – AERIAL VIEWS

The following drawings are aerial views of the student's projects showing the entire scope of their proposed design intentions (in alphabetical order).

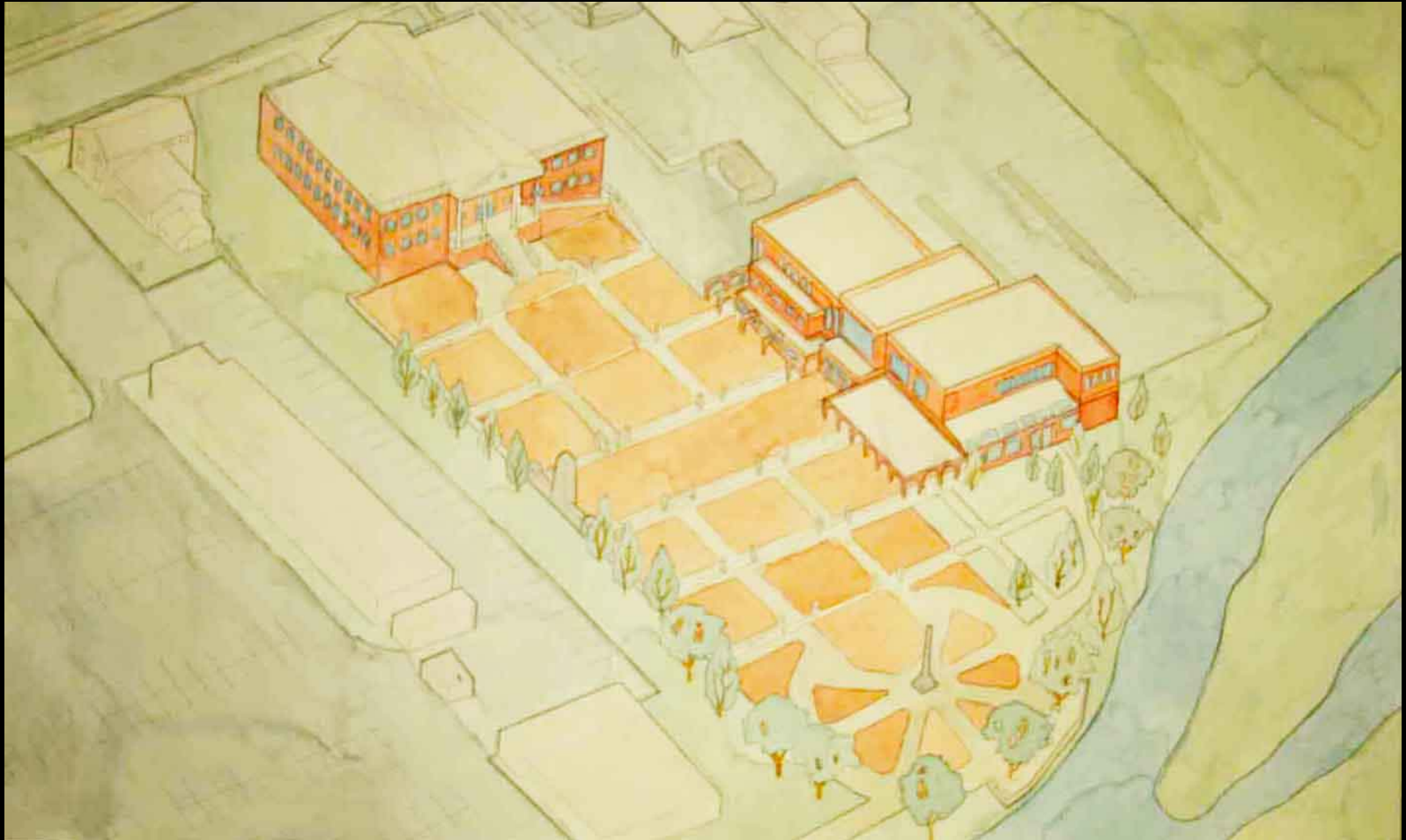

John Olsson

PROPOSED BUILDING PERSPECTIVES – AERIAL VIEWS

The following drawings are aerial views of the student's projects showing the entire scope of their proposed design intentions (in alphabetical order).

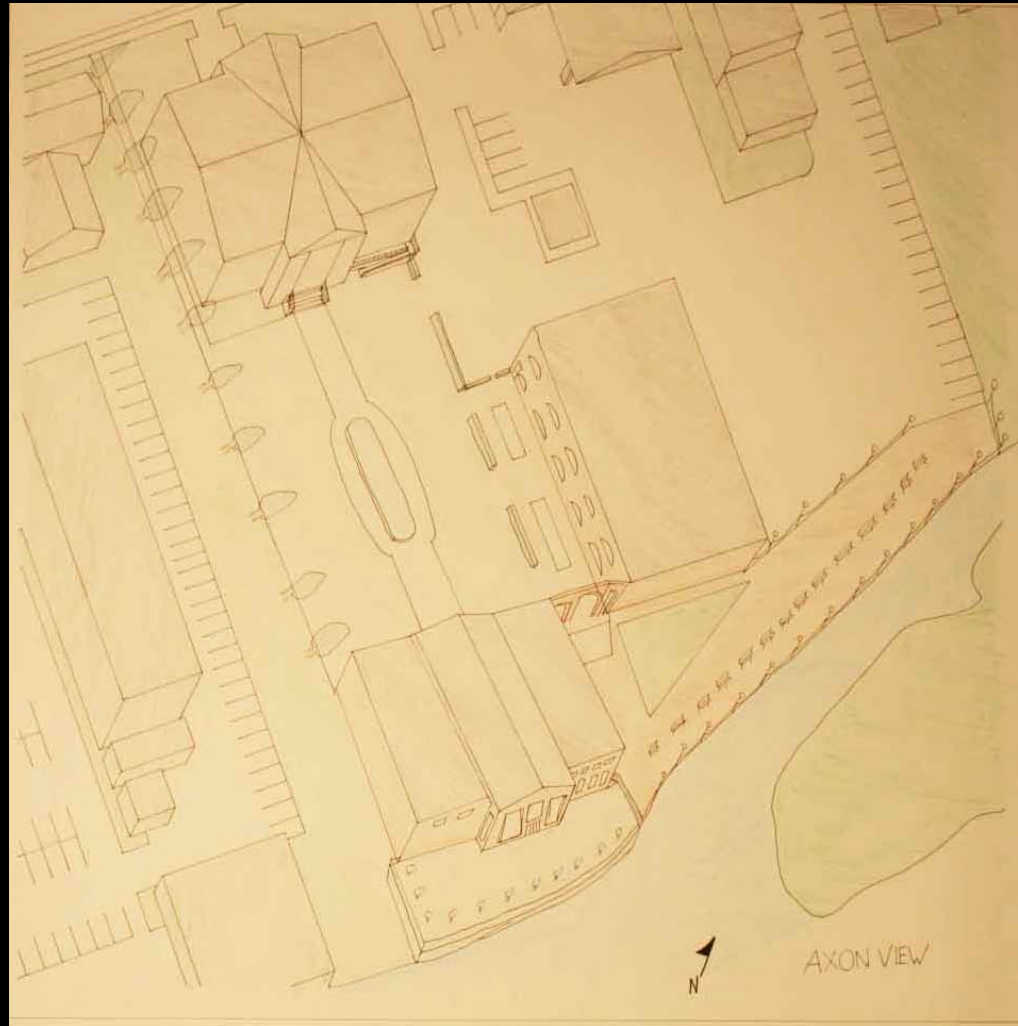

Christina Papalambros

PROPOSED BUILDING PERSPECTIVES – AERIAL VIEWS

The following drawings are aerial views of the student's projects showing the entire scope of their proposed design intentions (in alphabetical order).

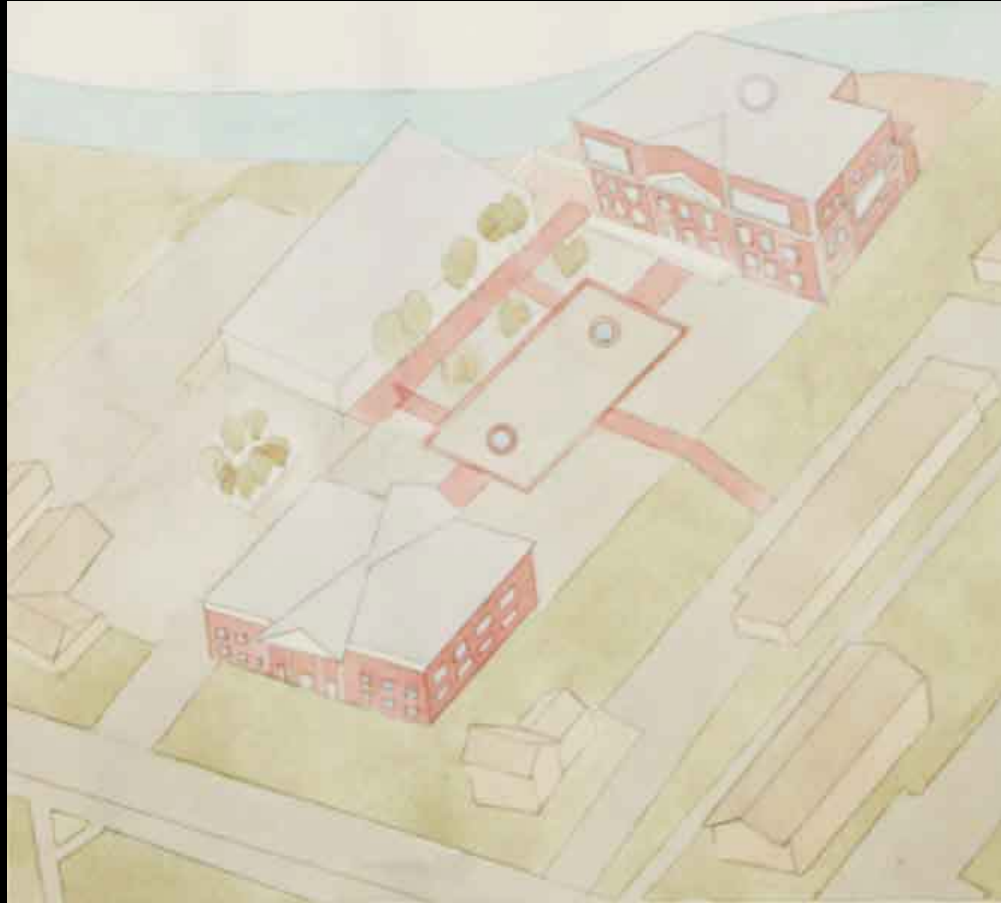

Rachel Secharran

PROPOSED BUILDING PERSPECTIVES – AERIAL VIEWS

The following drawings are aerial views of the student's projects showing the entire scope of their proposed design intentions (in alphabetical order).

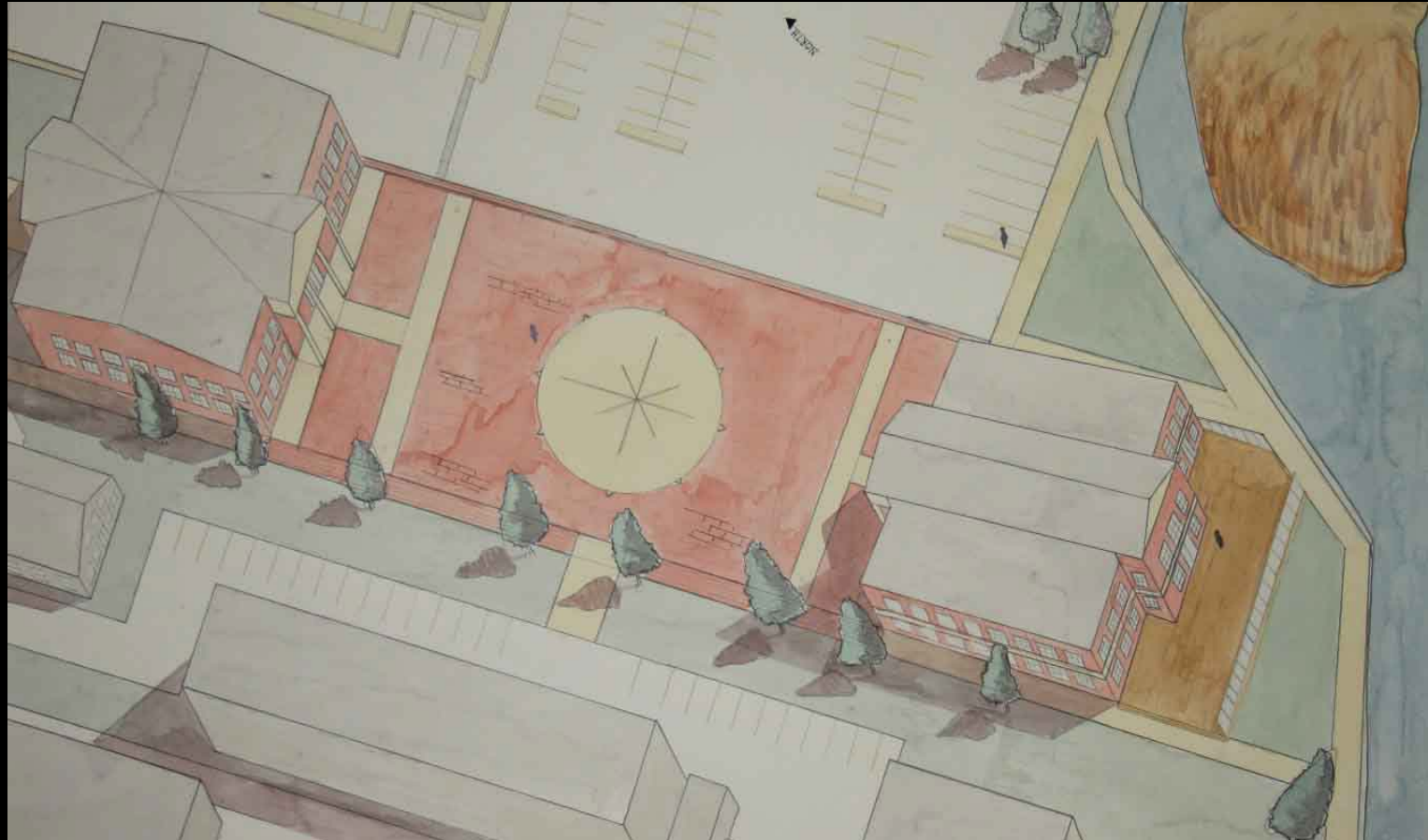

Damir Svraka