How to Logoff and Logon to a Windows 7 Lab Computer

Click on the Windows start button > the arrow to the right of the shut down button > Choose Log Off

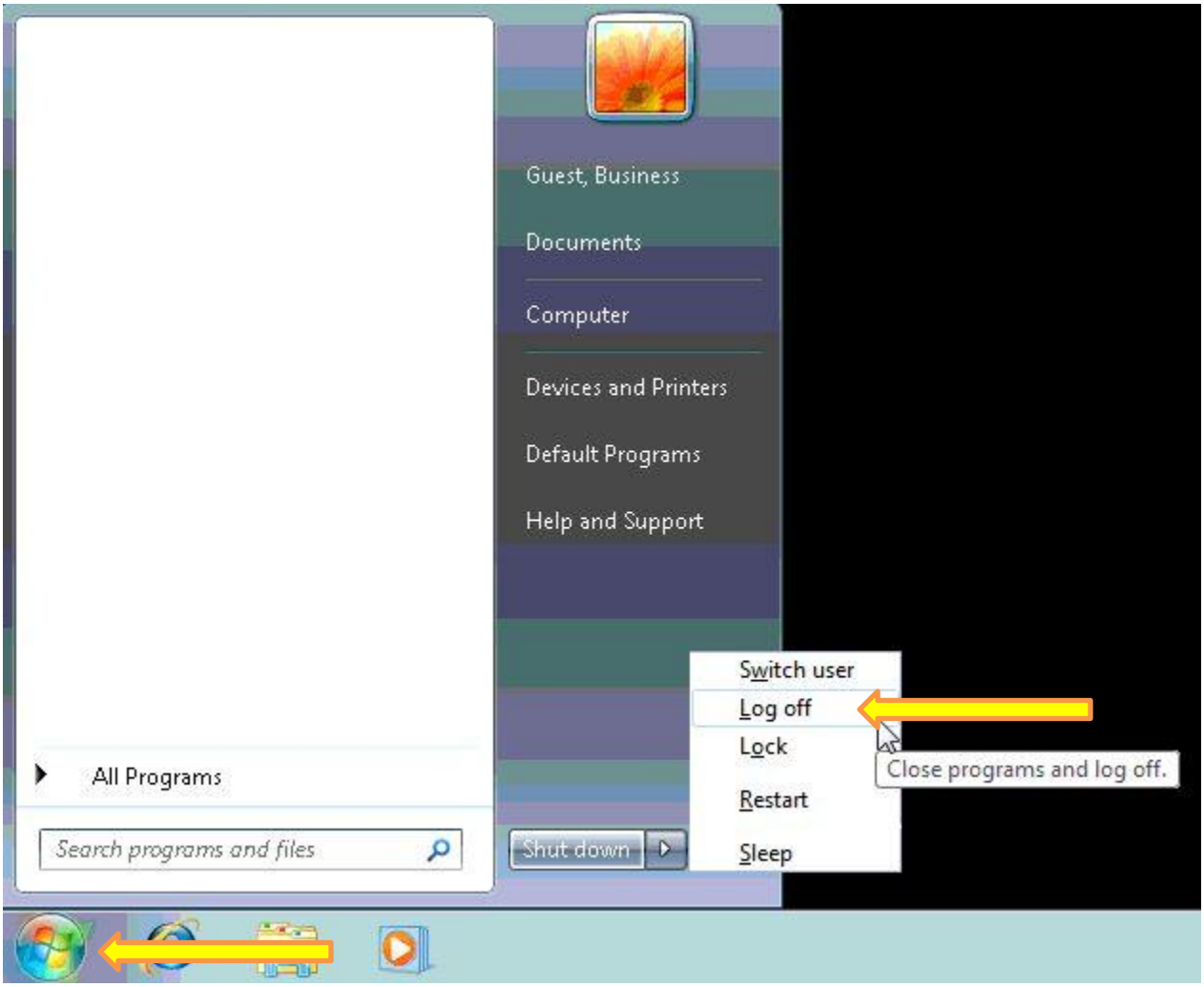

After choosing Log off > Press key combination of CTRL + ALT + DELETE

Choose Switch User

Choose Other User

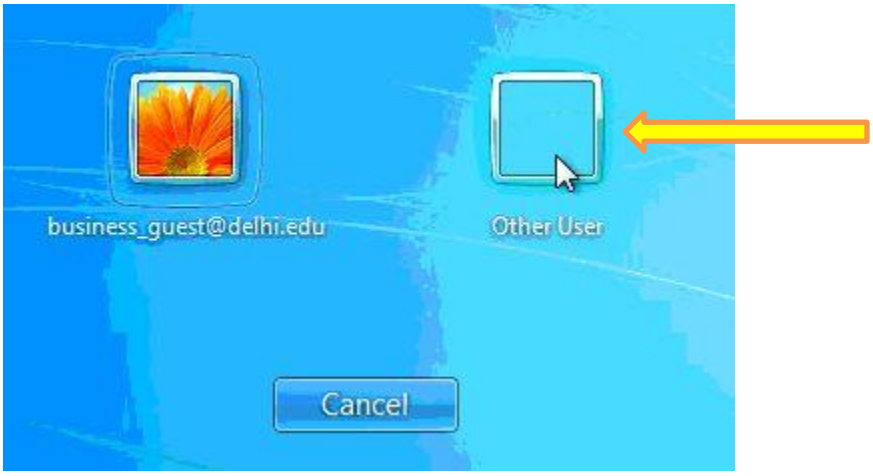
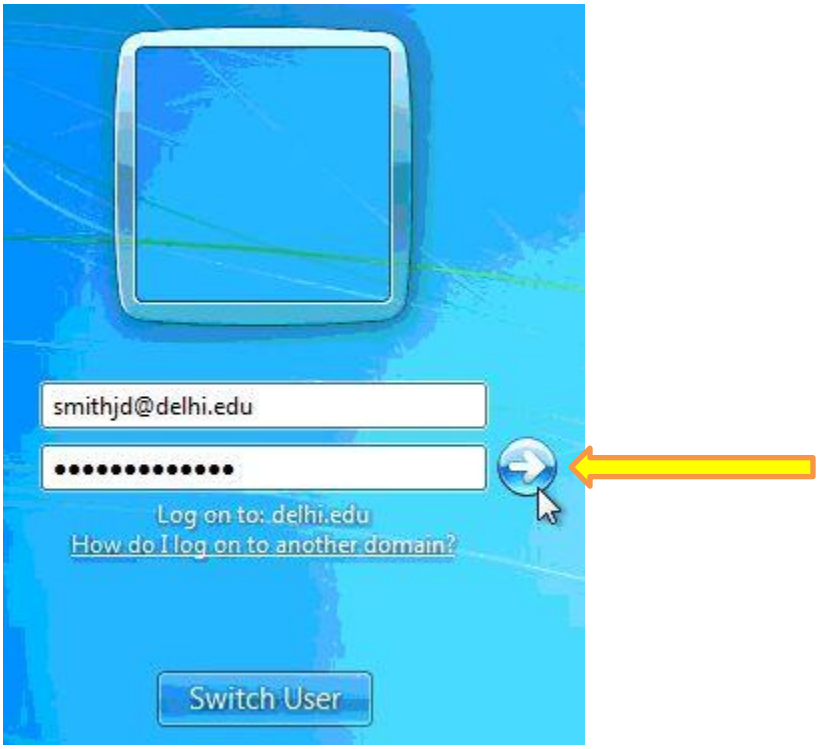
Enter your network logon > Click on the arrow to the right of the password field.